

KOLB LAND CONSULTING, INC.
LAND SURVEYING · SUBDIVIDING · LAND PLANNING

929 WILLIAMS STREET LAKE GENEVA, WISCONSIN 53147 414-240-3697

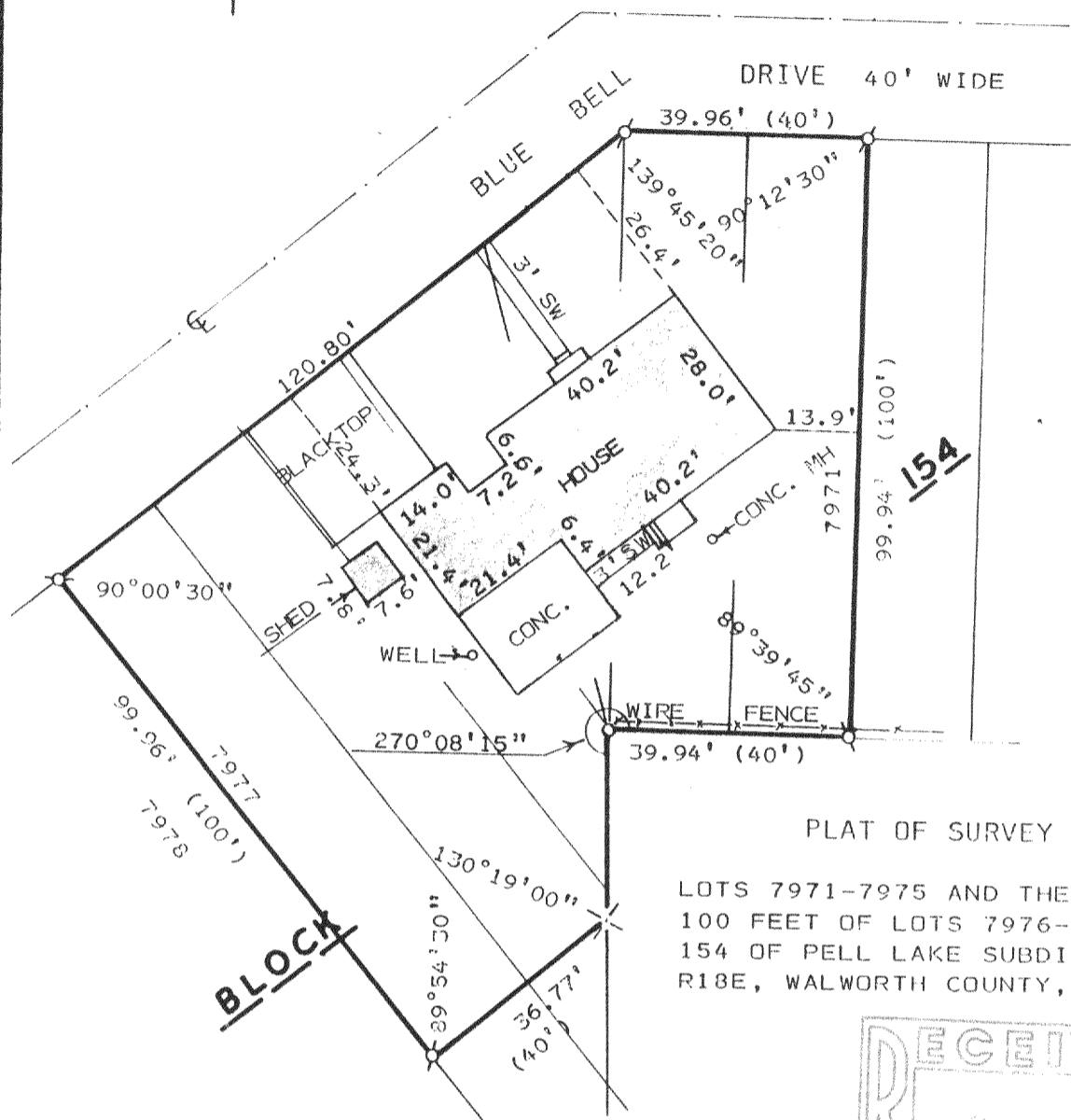

PLAT OF SURVEY OF

LOTS 7971-7975 AND THE NORTHWESTERLY
100 FEET OF LOTS 7976-7977, BLOCK
154 OF PELL LAKE SUBDIVISION, T1N,
R18E, WALWORTH COUNTY, WISCONSIN.

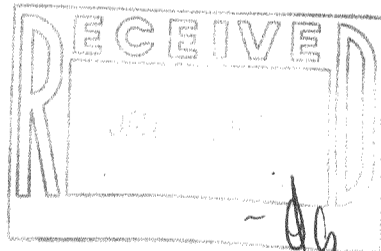

ORDERED BY: DAVID EDWARDS
P.O. BOX 603
ANTIOCH, IL. 60002



SCALE: 1" = 30'

LEGEND

- ⊕ - IRON PIPE FOUND
- ✕ - SPIKE FOUND
- - IRON PIPE SET
- SW - SIDEWALK
- () - AS RECORDED
- MH - MANHOLE

I HEREBY CERTIFY THAT I HAVE SURVEYED THE ABOVE
DESCRIBED PROPERTY AND THAT THE ABOVE MAP IS A
TRUE REPRESENTATION THEREOF AND SHOWS THE SIZE
AND LOCATION OF THE PROPERTY, ITS EXTERIOR
BOUNDARIES, THE LOCATION OF ALL VISIBLE STRUCTURES
AND THE DIMENSIONS OF ALL PRINCIPAL BUILDINGS
THEREON, BOUNDARY FENCES, APPARENT EASEMENTS,
ROADWAYS AND VISIBLE ENCROACHMENTS, IF ANY, TO THE
BEST OF MY KNOWLEDGE AND BELIEF.

THIS SURVEY IS MADE FOR THE USE OF THE PRESENT
OWNERS OF THE PROPERTY, AND ALSO THOSE WHO PURCHASE,
MORTGAGE, OR GUARANTEE THE TITLE THERETO WITHIN
ONE (1) YEAR FROM DATE HEREON.

THIS SURVEY IS NOT VALID UNLESS THE SURVEYOR'S
SIGNATURE IS IN RED.

HAROLD H. KOLB

WISCONSIN REGISTERED LAND SURVEYOR, S-187

DATE: _____

REVISE: _____